1. Raksti prasītās gammas:

Mib maž. ↑ do min. melodisko ↑↓

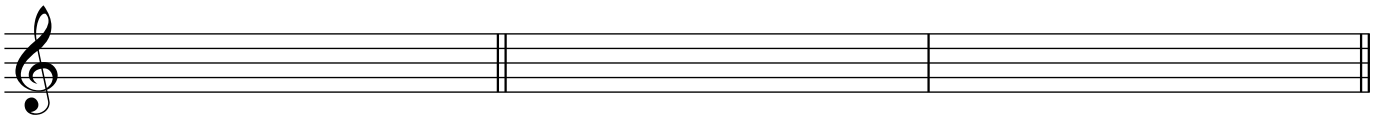

Sib maž. ↑ sol min. harmonisko ↑ La maž. ↑

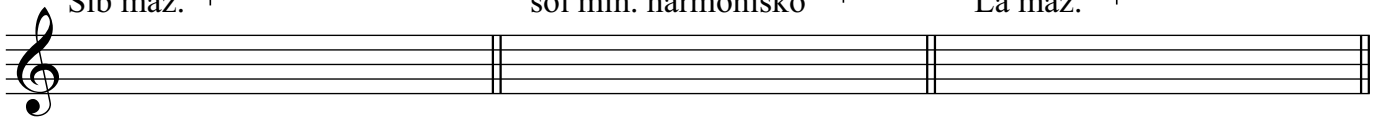

2. Raksti prasītos akordus dotajās tonalitātēs:

La maž. do min. fa# min. Mib maž. Re maž.

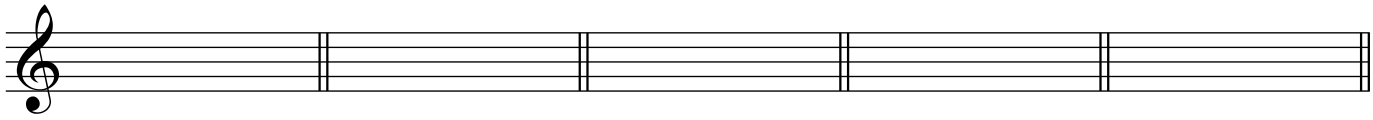

T63 D53 t64 S53 T53

3. Raksti intervālu zigzagu!

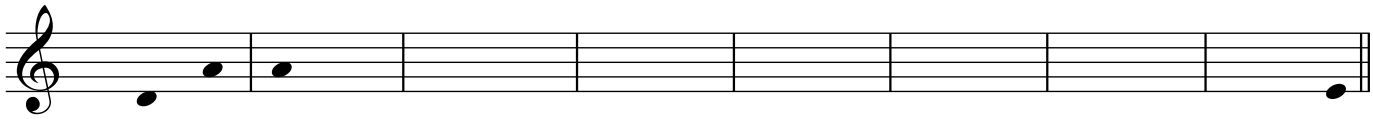

t5↑ m3↓ t4↑ l3 ↓ l6↑ t4 ↓ l2↑ l6↓
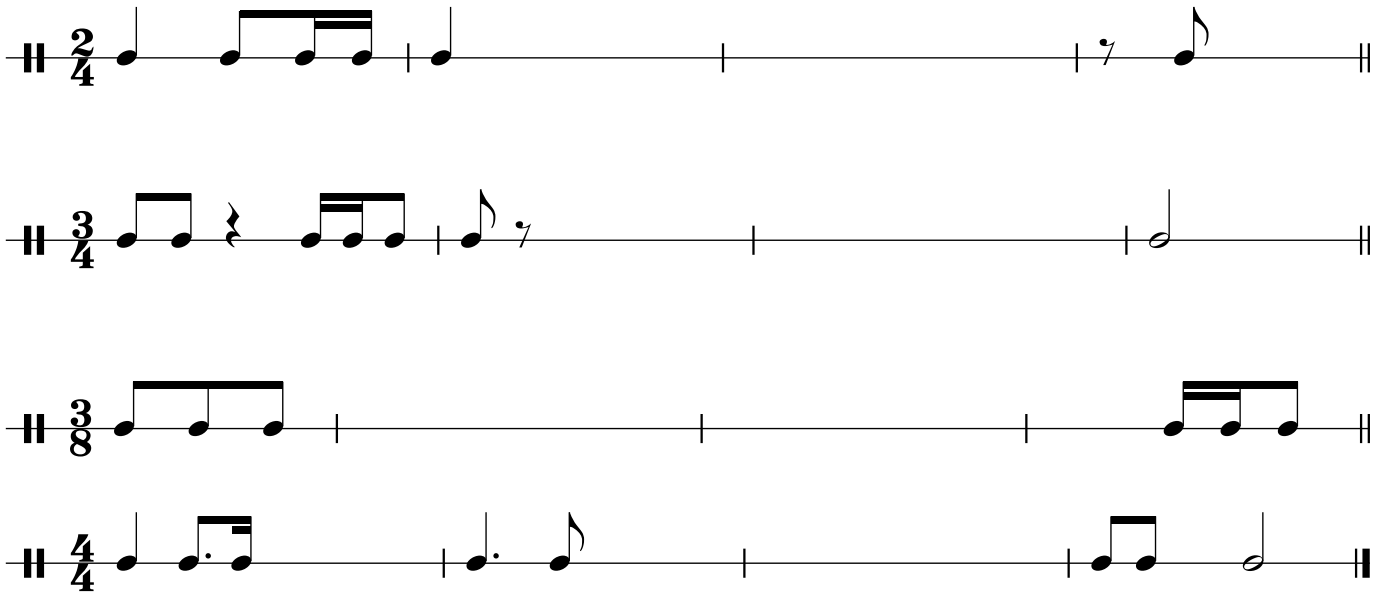
4. Aizpildi tukšās un nepilnās ritma taktis!